v03

Merry Christmas, Happy Holidays

*NSYNC (Holex Version)

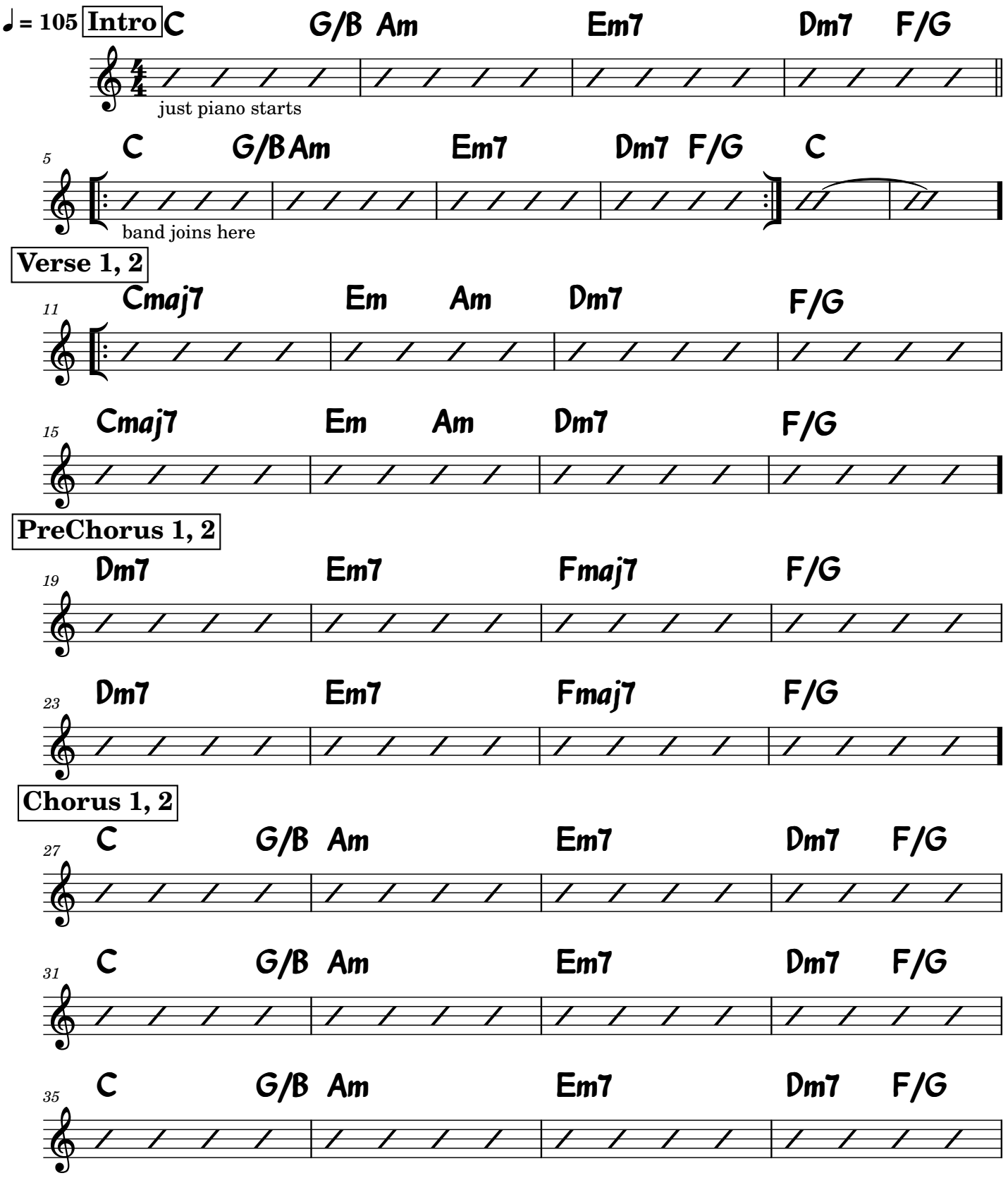

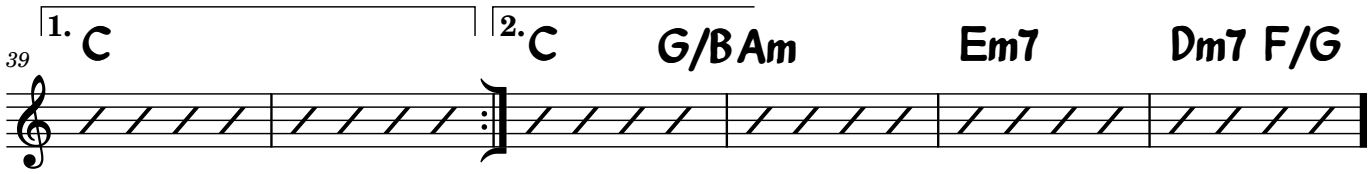

Bridge

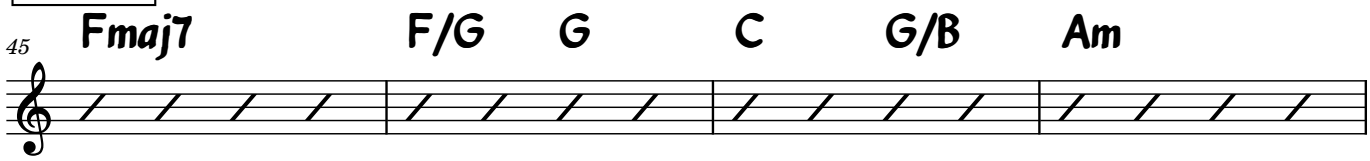

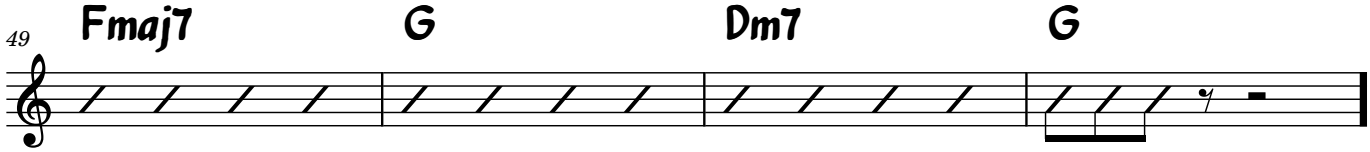

Breakdown

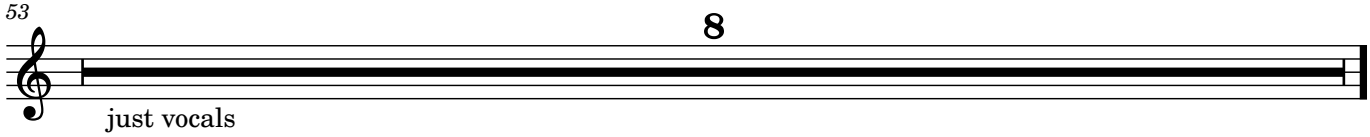
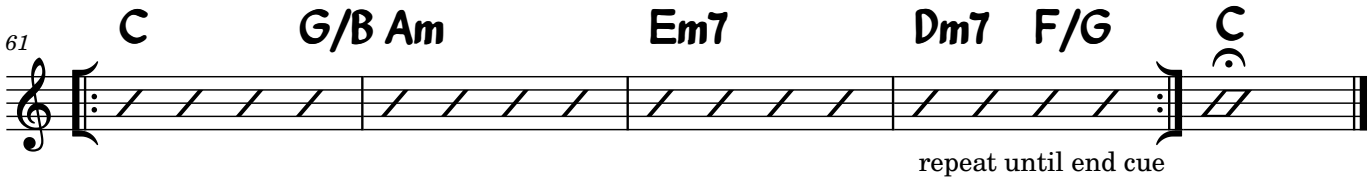
Chorus 3