SLEIGH RIDE

B♭ Trumpets
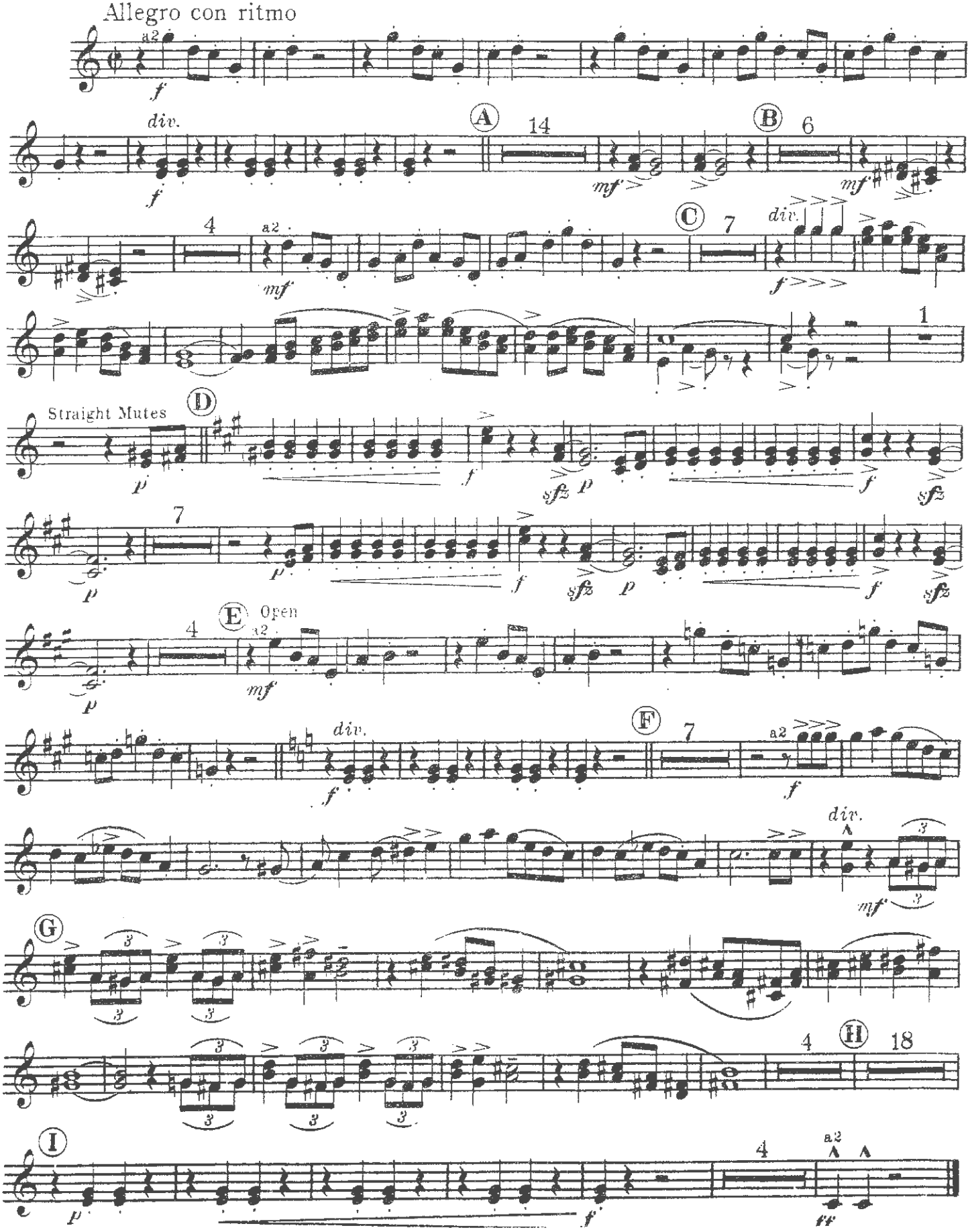
LEROY ANDERSON