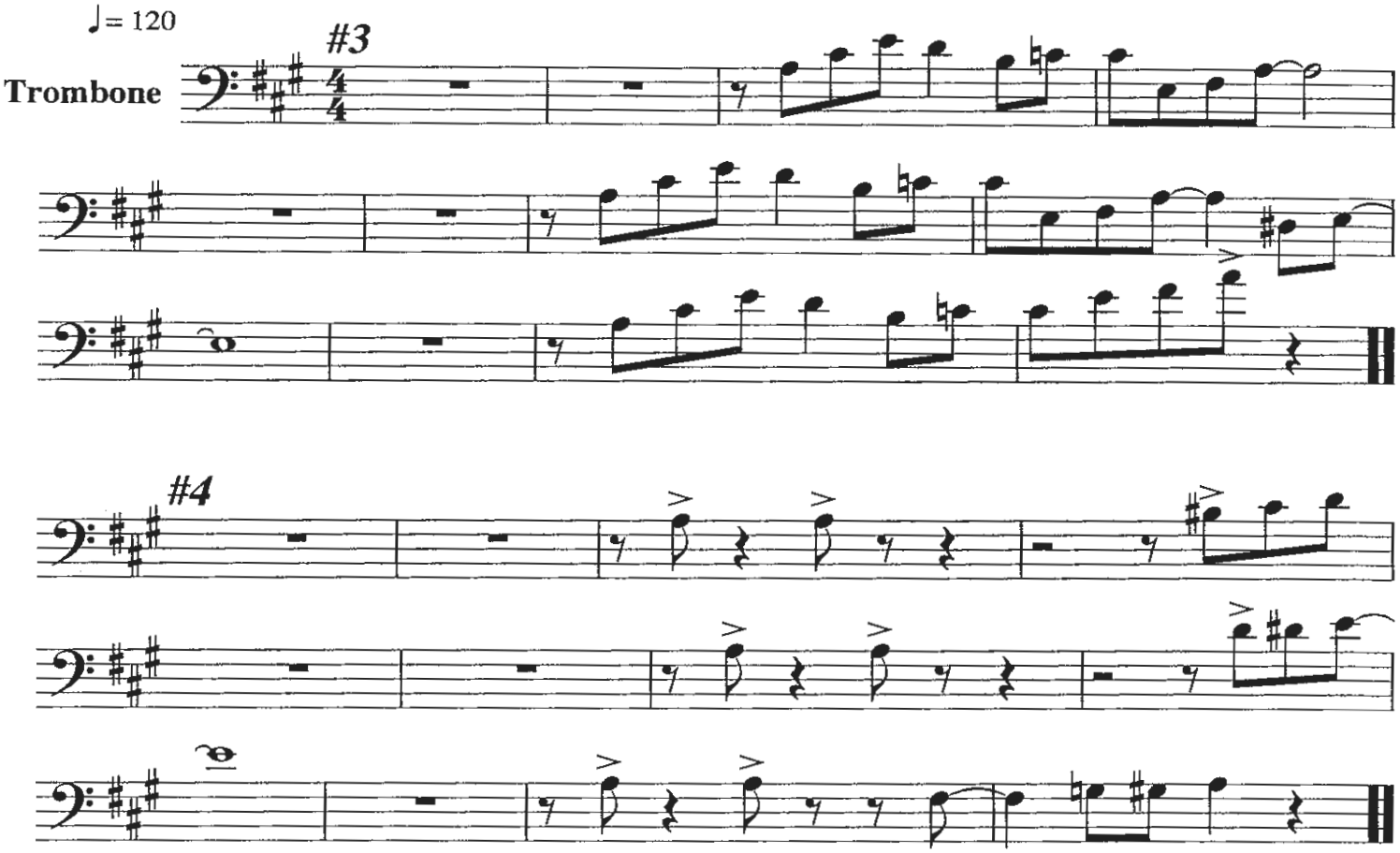"Run Run Rudolf" Licks