Trombone

Rockin' Around The Christmas Tree
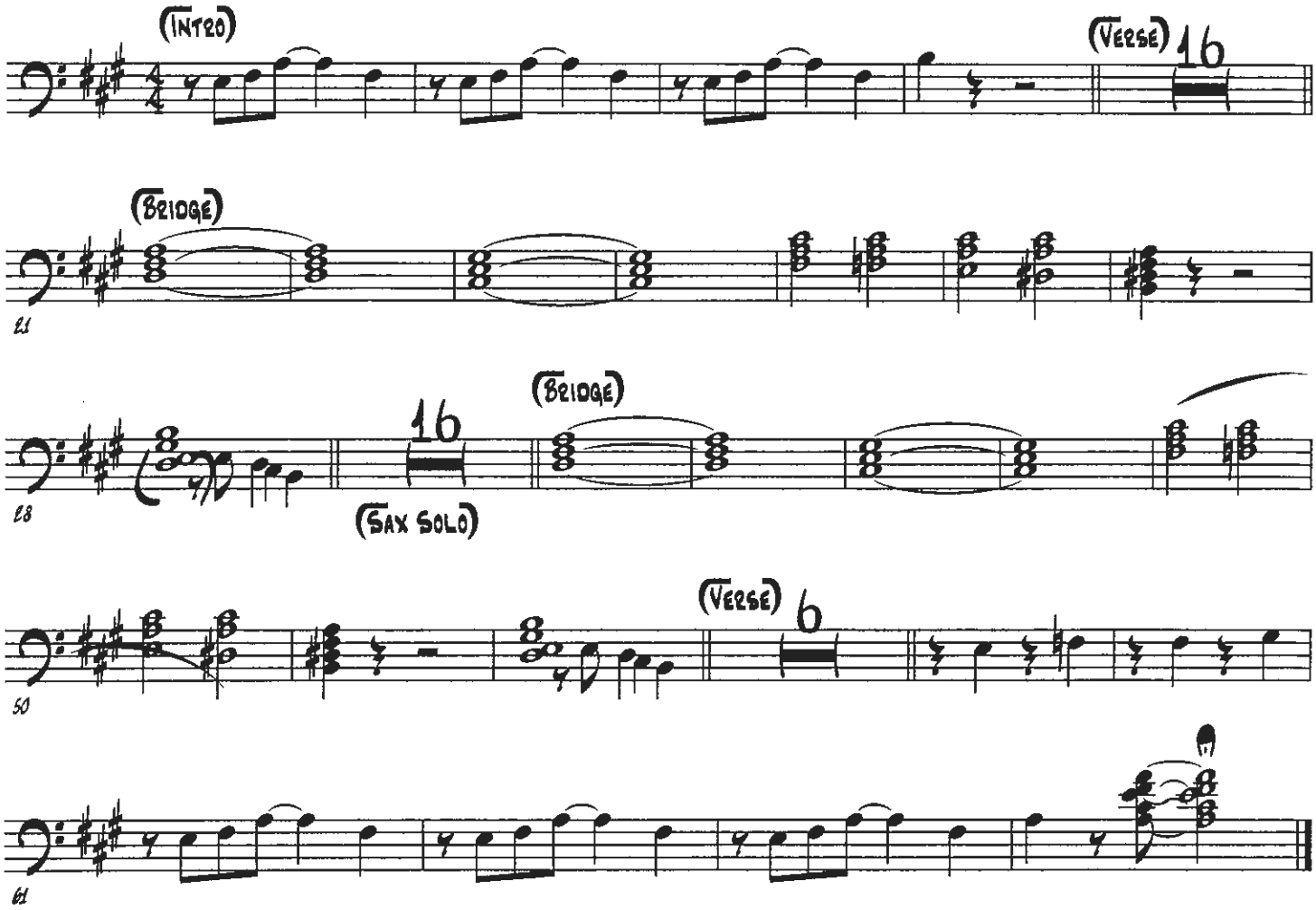
Holiday Express