I'M SO EXCITED
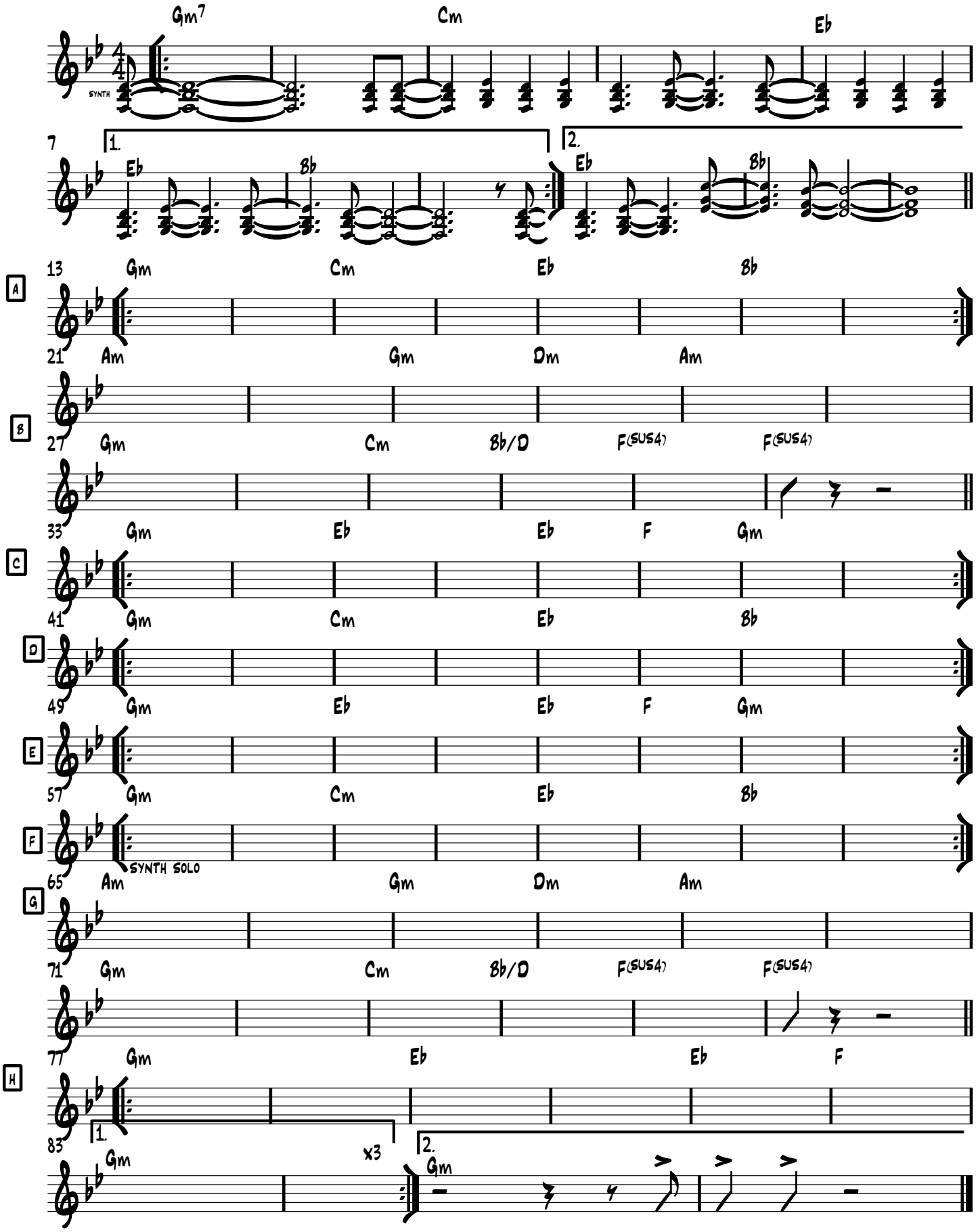
POINTER SISTERS