

Ten 1

# Deck the Halls

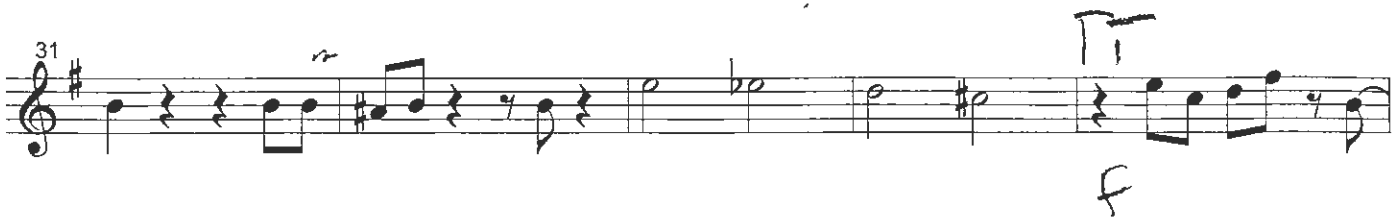
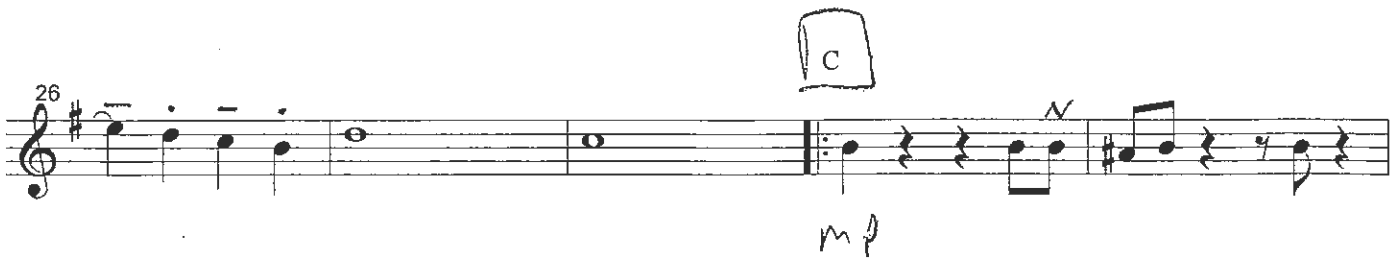
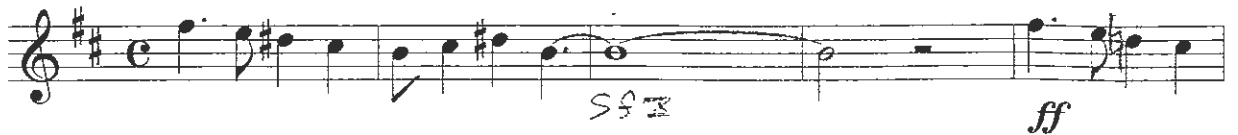

Tenor 1

# Deck the Halls

- Staff 1 (Measures 36-40):** Starts with a treble clef and a sharp sign. Measure 36 has a  $7 \sqrt{2}$  marking above it. Measure 37 has a *f* dynamic marking below it. Measure 39 has a circled **D** chord marking above it. The staff ends with a double bar line.
- Staff 2 (Measures 41-45):** Measure 43 has a circled **E** chord marking above it. The staff ends with a double bar line.
- Staff 3 (Measures 46-51):** Measure 47 has an accent (>) above it. Measure 50 has an accent (^) above it. The staff ends with a double bar line.
- Staff 4 (Measures 52-54):** Measure 52 has a sharp sign above it. The staff ends with a double bar line.